

CANARALELE DE LA HARSOVA

27°50'0"E

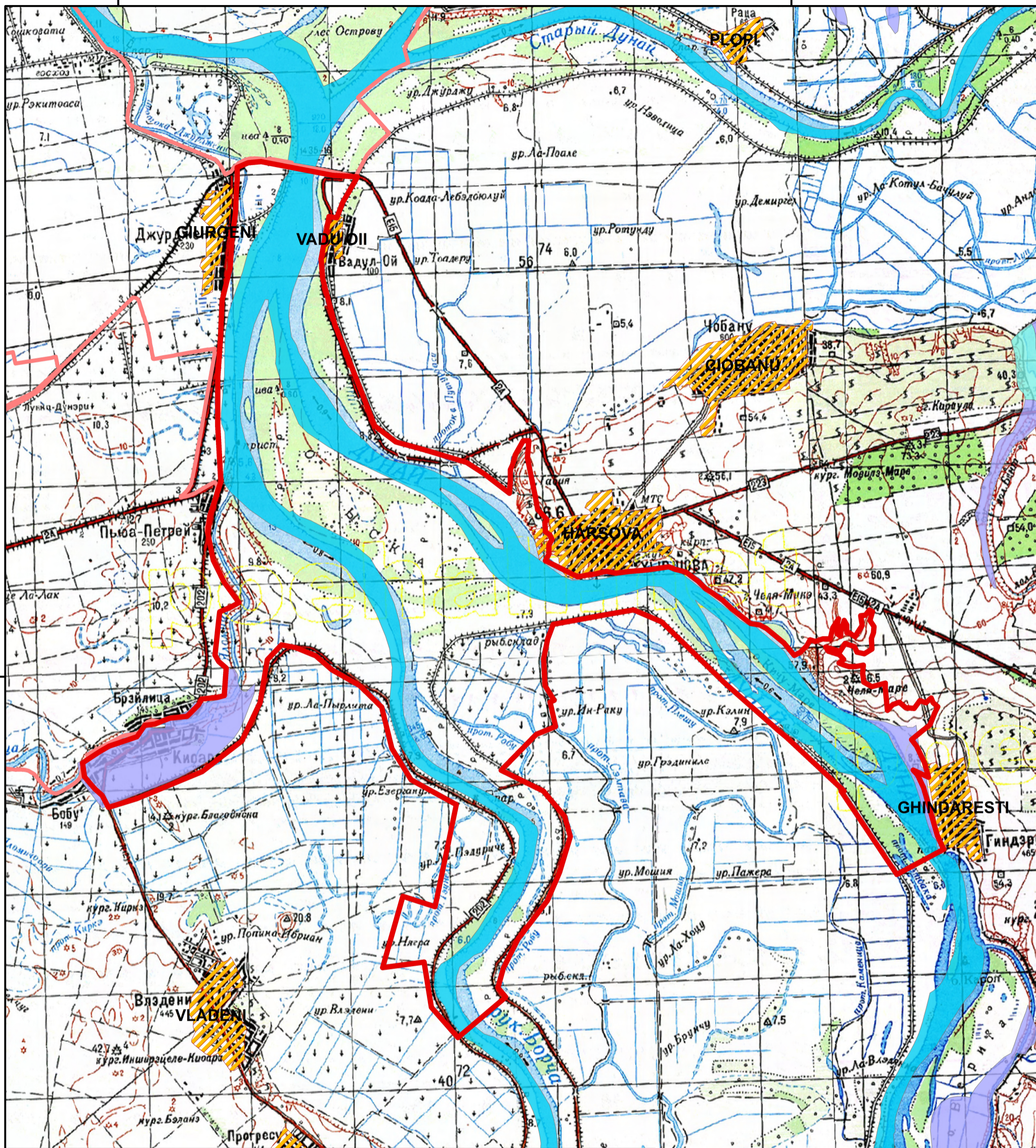





28°0'0"E



44°40'0"N

44°40'0"N

Legend

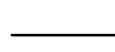
-  RAMSAR boundary
-  ROSPA0017
Canaralele de la Harsova
-  O - Permanent freshwater lakes
-  M - Permanent rivers
-  Tr - Permanent freshwater marshes
-  Urban areas
-  Roads



RAMSAR area = 7 406 ha
SPA area = 7 406 ha
Wetlands area = 2 282 ha

Projection: Stereographic 1970
2,000 1,000 0 2,000 Meters

27°50'0"E

28°0'0"E

Autor: WWF DCP RO